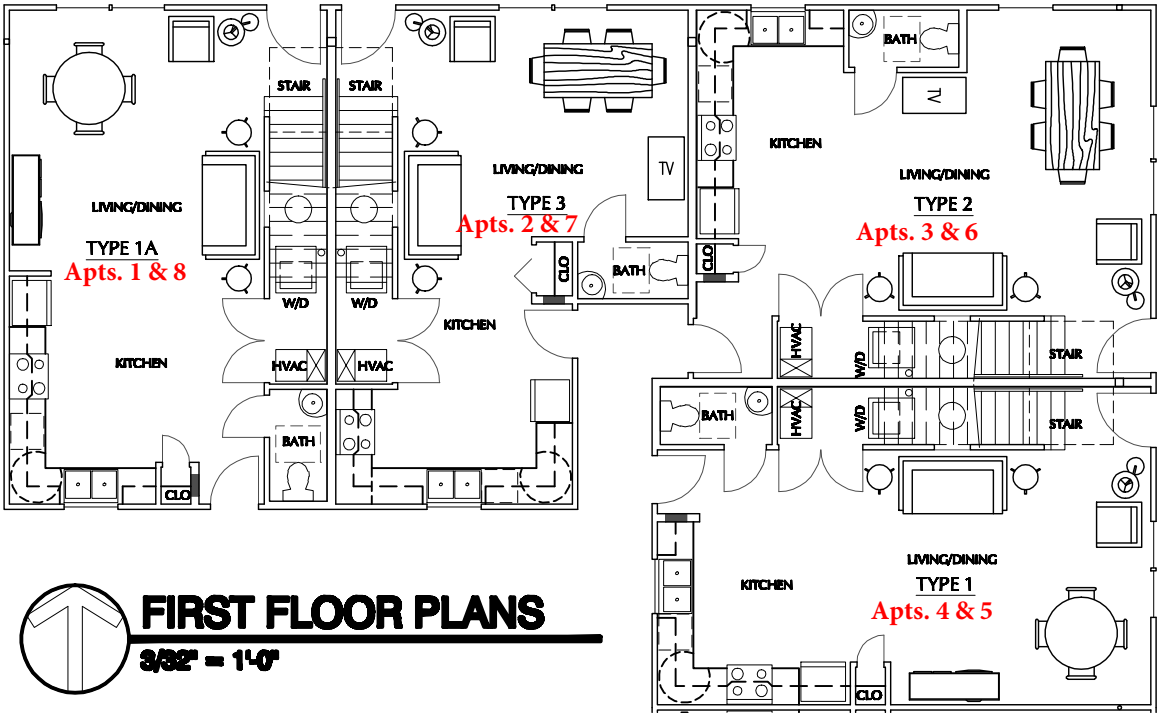


# FIRST FLOOR PLANS

3/32" = 1'-0"

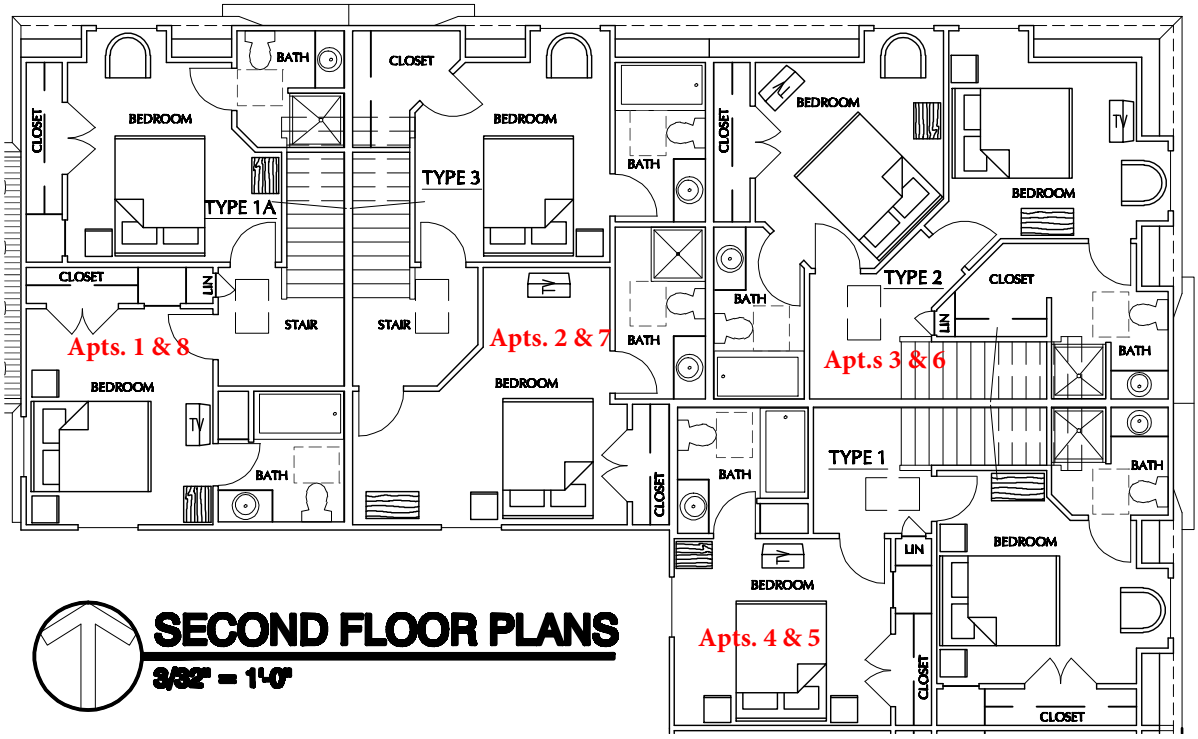


# SECOND FLOOR PLANS

3/32" = 1'-0"